

CENSUS OF POPULATION AND HOUSING, 30 JUNE 1971
COMMONWEALTH OF AUSTRALIA

BULLETIN 2.
SUMMARY OF DWELLINGS

PART 2. VICTORIA

Prepared under instructions from the Honourable the Treasurer by

J. P. O'NEILL
COMMONWEALTH STATISTICIAN

COMMONWEALTH BUREAU OF CENSUS AND STATISTICS
CANBERRA, AUSTRALIA

Printed by Waite & Bull Pty. Limited, Sydney

PREFACE

Final results from the 1971 Census of Population and Housing are being released in a series of 14 bulletins covering single and cross-classified characteristics of population and dwellings.

It should be recognised that in processing census data for 13 million persons and 4.5 million households there are innumerable possibilities for error. As in other areas of statistics, much of the effort of statisticians is directed to devising procedures which prevent most errors from occurring or which detect and eliminate those which do occur. Despite such efforts, it is impracticable to eliminate every inaccuracy but special steps such as editing and quality control procedures are taken to measure and control the level of such inaccuracy. Thus while some minor errors and discrepancies may be evident in the final results, it is unlikely that they would have any practical significance in the interpretation of the Census data.

A large number of tabulations are being produced for the 1971 Census which, because of their size and complexity, will not be published. In some cases, classifications of characteristics will be available at a finer level than those published in the Bulletins. A complete list of the tabulations produced (published and unpublished) and the levels of classification available will be published in the Catalogue of 1971 Census Tabulations (Bulletin 14). For information on the more detailed classifications and the availability of unpublished tabulations please contact the office of the Bureau of Census and Statistics in each State capital city or in Canberra.

J. P. O'NEILL
Commonwealth Statistician

Commonwealth Bureau of Census and Statistics
Canberra, A.C.T. 2600 December 1972

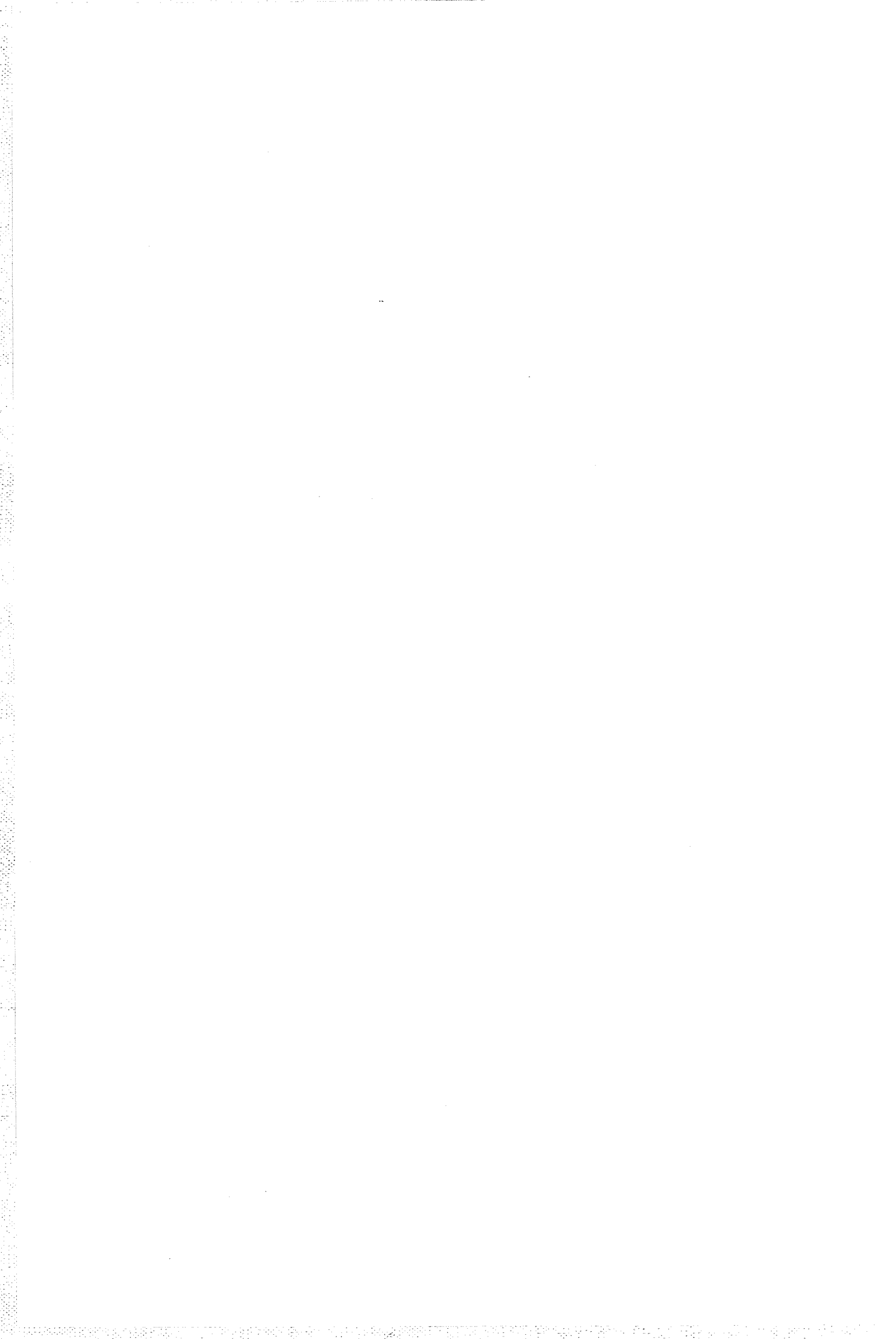

CONTENTS

<i>Table</i>	<i>Page</i>
Introduction	vii
Facsimile 1971 Census Schedule ..	ix
Explanatory Notes	xiii
1. Class of dwelling, numbers and percentage distribution, urban and rural 1966 and 1971	1
2. Inmates by class of dwelling, numbers and percentage distribution, urban and rural, 1966 and 1971	1
3. Class of occupied private dwellings by number of rooms 1966 and 1971	1
4. Class of occupied private dwellings by number of bedrooms, 1971	1
5. Occupied private houses and self-contained flats by nature of occupancy, numbers and percentage distribution, 1966 and 1971	2
6. Occupied private houses and self-contained flats by material of outer walls, 1966 and 1971	2
7. Occupied private houses and self-contained flats : gas electricity and television facilities urban and rural, 1966 and 1971	2
8. Occupied private houses and self-contained flats by number of motor vehicles, urban and rural, 1966 and 1971	2
9. Class of occupied private dwellings by bathroom and kitchen facilities 1971	2
10. Occupied private dwellings : bathroom and kitchen facilities, numbers and percentage distribution, urban and rural, 1971	3
11. Class of occupied private dwellings by method of sewage disposal, 1971	3
12. Occupied private dwellings by method of sewage disposal, numbers and percentage distribution, urban and rural, 1971	3
13. Class of occupied private dwellings by number of rooms and number of inmates per dwelling, 1971	3
14. Class of occupied private dwellings by number of bedrooms and number of inmates per dwelling, 1971 ..	4
15. Number of occupied self-contained flats and number of inmates by number of flats in block, 1971 ..	4
16. Occupied private dwellings by number of other homes, numbers and percentage distribution, urban and rural, 1971	4
17. Class of unoccupied private dwellings by reason unoccupied, 1971	4
18. Unoccupied private dwellings by reason unoccupied, numbers and percentage distribution, urban and rural, 1971	4
List of 1971 Census of Population and Housing publications issued by the Bureau of Census and Statistics	5

INTRODUCTION

Publications

The publication programme for the 1971 Census of Population and Housing comprises a series of 14 Bulletins; the title and content of each are as follows :

Bulletin 1. *Summary of Population*

Single characteristics : age, marital status, birthplace, period of residence, nationality, usual major activity, 1966 residence, religion, level of schooling, educational institution, qualifications, occupational status, occupation, industry.

Bulletin 2. *Summary of Dwellings*

Class of dwelling cross-classified by : number of rooms, number of bedrooms, nature of occupancy, electricity and gas, bathroom and kitchen facilities, sewage disposal, inmates by number of rooms, inmates by number of bedrooms.

Bulletin 3. *Demographic Characteristics*

Age and marital status cross-classified by : usual major activity, employment status, birthplace of parents, birthplace, nationality.

Bulletin 4. *Birthplace*

Country of birth cross-classified by : age, marital status, nationality, period of residence, level of schooling, qualifications, occupational status, occupation, industry.

Bulletin 5. *The Labour Force*

Employment status cross-classified by age and marital status. Occupation cross-classified by : occupational status, age, birthplace, qualifications. Industry cross-classified by : occupational status, age, birthplace, qualifications.

Bulletin 6. *Population and Dwellings in Local Government Areas and Urban Centres*

Bulletin 7. *Characteristics of the Population and Dwellings – Local Government Areas*

Single characteristics : age, religion, marital status, nationality, birthplace, period of residence, 1966 residence, usual residence, usual major activity, level of schooling, qualifications, occupational status, industry, occupation, class of dwelling, rent, reason unoccupied, number of rooms and bedrooms, nature of occupancy, facilities, sewage disposal, motor vehicles, material of outer walls.

Bulletin 8. *Characteristics of the Population and Dwellings – Commonwealth Electoral Divisions*

The topics in this Bulletin are identical to those in Bulletin 7.

Bulletin 9. *The Aboriginal Population*

Characteristics of the Aboriginal and Torres Strait Islander population.

Bulletin 10. *Families and Households*

Bulletin 11. *Fertility*

Bulletin 12. *Geographic Distribution*

Bulletin 13. *Maps*

Each State, showing Local Government Areas and Statistical Divisions plus maps of principal urban centres.

Bulletin 14. *Catalogue of 1971 Census Tabulations*

Index of all tabulations, published and unpublished, produced from the 1971 Census.

Bulletins 1-6 consist of a series of separate parts for each State and Territory and one for Australia. In Bulletin 6 the Northern Territory part is combined with that of the Australian Capital Territory. There is no Australian part to Bulletin 7 and Bulletins 8-14 consist only of one part.

Each publication can be identified by a number and colour code system as follows :

<i>Bulletin Number</i>	<i>Title</i>	<i>Cover Colour</i>
1	Summary of Population	Yellow Green
2	Summary of Dwellings	Light Brown
3	Demographic Characteristics	Pink
4	Birthplace	Light Purple
5	The Labour Force	Light Blue
6	Population and Dwellings in Local Government Areas and Urban Centres	Light Green
7	Characteristics of the Population and Dwellings – Local Government Areas	Grey
8	Characteristics of the Population and Dwellings – Commonwealth Electoral Divisions	Dark Grey
9	The Aboriginal Population	Dark Green
10	Families and Households	Dark Purple
11	Fertility	Dark Brown
12	Geographic Distribution	Dark Blue
13	Maps	Olive Green
14	Catalogue of 1971 Census Tabulations	Dark Red

<i>Geographic Area</i>	<i>Part Number</i>	<i>Horizontal Band Colour</i>
New South Wales	1	Blue
Victoria	2	Orange
Queensland	3	Maroon
South Australia	4	Red
Western Australia	5	Black
Tasmania	6	Green
Northern Territory	7	Brown
Australian Capital Territory	8	Purple
Australia	9	Gold

As an illustration of the colour code system, all 'Summary of Dwellings' bulletins have light brown covers with a horizontal band varying in colour according to the State.

Coverage

In conformity with the 1967 repeal of Section 127 of the Constitution, 1971 Census statistics include Aborigines. In order to provide comparability between the 1971 and 1966 Censuses, tables showing 1966 data have been amended to include Aborigines or their dwellings and therefore differ from the 1966 tables previously published.

Persons with diplomatic immunity (diplomatic and home-based staff of diplomatic missions, and their families) are excluded from the Census. Dwellings occupied by persons with diplomatic immunity are also excluded.

(NOTE. Any discrepancies between totals and sums of components in percentages in tables are due to rounding.)

A FEW FACTS ABOUT THE CENSUS

*At the Census everybody in Australia contributes
to Australia's knowledge about itself*

YOUR FORM IS ABSOLUTELY CONFIDENTIAL. The LAW prevents anyone but the Commonwealth Statistician and his officers from seeing your return. OTHER PERSONS OR GOVERNMENT DEPARTMENTS CANNOT see your return for any purpose whatsoever.

THE STATISTICS ARE ESSENTIAL TO PEOPLE WORKING ON SUCH NATIONAL PROBLEMS AS:

- HOUSING NEEDS
- BETTER LIVING STANDARDS
- EDUCATION (SCHOOLS, TEACHERS, ETC.)
- WELFARE OF THE AGED, WIDOWS, ABORIGINES, MIGRANTS, ETC.
- CITY GROWTH, TRAFFIC PROBLEMS, ROADS
- SEWERAGE, WATER AND POWER SUPPLY
- EMPLOYMENT, UNEMPLOYMENT, VOCATIONAL TRAINING
- DECENTRALISATION, RURAL DEPOPULATION, LOCATION OF INDUSTRY

MOST CENSUS INFORMATION CANNOT BE OBTAINED IN ANY OTHER WAY. The great value of the Census is that all the information about everybody is obtained at the same time. This means that it can be added together and cross-tabulated to give a very detailed statistical picture of AUSTRALIA at a single point in time. Without you the picture would be incomplete.

THE STATISTICS ARE AVAILABLE TO YOU. All the statistical tables which are compiled from the Census serve important Governmental purposes, but they are also available to private individuals, the business community and researchers.

If this dwelling is unoccupied indicate—

1. The type of dwelling—
(Refer to sketches and descriptions on page 2)
- | | | | | |
|---|--|--|---|---|
| 1 <input type="checkbox"/> Separate house | 6 <input type="checkbox"/> Self-contained flat | 7 <input type="checkbox"/> Non self-contained flat | 8 <input type="checkbox"/> Caravan, houseboat | 9 <input type="checkbox"/> Other (describe) |
| 2 <input type="checkbox"/> Semi-detached house | 7 <input type="checkbox"/> Non self-contained flat | 8 <input type="checkbox"/> Caravan, houseboat | 9 <input type="checkbox"/> Other (describe) | X <input type="checkbox"/> Other (describe) |
| 3 <input type="checkbox"/> Attached house | 8 <input type="checkbox"/> Caravan, houseboat | 9 <input type="checkbox"/> Other (describe) | X <input type="checkbox"/> Other (describe) | |
| 4 <input type="checkbox"/> Terrace or row house | 9 <input type="checkbox"/> Other (describe) | X <input type="checkbox"/> Other (describe) | | |
| 5 <input type="checkbox"/> Villa unit or town house | X <input type="checkbox"/> Other (describe) | | | |

For Census Collector's use only

2. The reason for being unoccupied—
- | | |
|---|---|
| 1 <input type="checkbox"/> For sale | 5 <input type="checkbox"/> Holiday home |
| 2 <input type="checkbox"/> To let (other than holiday home) | 6 <input type="checkbox"/> Condemned or awaiting demolition |
| 3 <input type="checkbox"/> Newly completed and awaiting occupancy | 7 <input type="checkbox"/> Usual residents temporarily absent |
| 4 <input type="checkbox"/> Vacant for repairs or alterations | 8 <input type="checkbox"/> Other (describe) |

1683/79

W. G. Hunter, Government Printer, Canberra

CONFIDENTIAL

Any Census Officer or occupier of a dwelling disclosing any particulars from a Census Form is liable to a penalty of \$100

COMMONWEALTH OF AUSTRALIA



CENSUS OF POPULATION AND HOUSING AUSTRALIA

30 June 1971

HOUSEHOLDER'S SCHEDULE

Under the provisions of the *Census and Statistics Act 1905-1966* you are required to fill in this form to the best of your knowledge and belief. However, there is no penalty for omitting information on a person's religious denomination.

The information supplied in this form is **CONFIDENTIAL**. The Act provides that it cannot be seen by any persons other than officers of the Bureau of Census and Statistics. It will be used only for obtaining totals for statistical purposes.

The completed schedule should be ready to hand to the Census Collector who will call on **THURSDAY 1 JULY** or as soon as possible after that day.

I certify that to the best of my knowledge and belief this form has been correctly filled in.

Signature of Householder.....

Street, etc.....

City, town or village.....

Signature of Collector.....

Bureau of Census and Statistics

Census Form 1

State	VIC.
Div.	10
S. Div.	
C.D.	
Rec. No.	

List in Column 1 all persons (including visitors) who spent the night of **Wednesday 30 June** in this household (or returned on **Thursday 1 July** without having been counted elsewhere), and then fill in Columns 2 to 6 for each person.

HOW TO FILL IN THIS FORM

After you have read the instructions:

- **Step 1:** Lift this flap and fill in page 1 for all persons who spent the night of Wednesday 30 June in this household.
- **Step 2:** Give particulars of this dwelling on pages 2 and 3.
- **Step 3:** Complete a double page of personal particulars for each person listed on page 1.
- **Step 4:** Sign the form on the front page.

INSTRUCTIONS

- 1. FILL IN A SEPARATE FORM FOR EACH HOUSEHOLD.**
A household is a domestic group living and eating together. A person living alone is also a household.
- 2. IF THERE IS MORE THAN ONE HOUSEHOLD OBTAIN EXTRA FORMS FROM THE CENSUS COLLECTOR WHEN HE RETURNS.**
- 3. THIS BOOKLET HAS PAGES FOR 8 PERSONS. IF THERE ARE MORE THAN 8 PERSONS IN THE HOUSEHOLD OBTAIN PERSONAL SLIPS FOR THESE EXTRA PERSONS FROM THE CENSUS COLLECTOR WHEN HE RETURNS.**
- 4. IF ANY PERSON IN THE HOUSEHOLD, SUCH AS A VISITOR OR BOARDER, PREFERS TO FILL IN A SEPARATE FORM TO MAINTAIN PRIVACY, ASK THE COLLECTOR FOR A 'PERSONAL SLIP' AND AN ENVELOPE.** The Personal Slip should be filled in and sealed in the envelope by the person concerned, for delivery by you unopened to the Census Collector with this schedule.
- 5. FOR ANY PERSON WHO COMPLETES A PERSONAL SLIP, ENTER ON PAGE 1 OF THIS SCHEDULE THE NAME, RELATIONSHIP AND SEX OF THE PERSON AND WRITE 'P.S.' IN THE AGE COLUMN.**
- 6. Not all questions have to be answered by everybody.** Read each question carefully, give your answer, then follow the directions to the next question which applies. Most questions can be answered simply by placing a tick in the appropriate box, e.g.

Yes		No	<input checked="" type="checkbox"/>
-----	--	----	-------------------------------------
- 7. If you do not know the exact answer to a question, give the best estimate you can.**
- 8. Please use ink or ball point pen.**
- 9. The completed schedule should be ready to hand to the Census Collector who will call on THURSDAY 1 JULY or as soon as possible after that day.**
- 10. If you need any help with this form, telephone the Divisional Returning Officer for your Commonwealth Electoral Division, or ask the Census Collector when he returns.**

Column 1	Column 2	Column 3	Column 4	Column 5	Column 6
First Name and Surname List all persons in this household who have completed Personal Slips (See instruction 5 on previous page) For unmarried baby write 'BABY' and surname.	Relationship to head of household Household head Head of household Wife Daughter Son Brother Sister In-law Grandchild Visitor Boarder Tenant Partner etc.	Sex Male <input type="checkbox"/> Female <input type="checkbox"/>	Age (In years and completed months) Years Mths	Present Marital Status <input type="checkbox"/> Never married <input type="checkbox"/> Divorced <input type="checkbox"/> Now married <input type="checkbox"/> Widowed <input type="checkbox"/> Married but permanently separated	Is this person a usual resident of this dwelling? <small>NOTE A usual resident is any person who has spent more than 6 months, or who will be spending 6 months or more during 1971 in this dwelling, OR any person who is here now and who has no usual place of residence.</small>
1 First name Surname		<input type="checkbox"/> Male <input type="checkbox"/> Female		<input type="checkbox"/> Never married <input type="checkbox"/> Divorced <input type="checkbox"/> Now married <input type="checkbox"/> Widowed <input type="checkbox"/> Married but permanently separated	<input type="checkbox"/> Yes <input type="checkbox"/> No ≥ Give State, Territory or Country of usual residence
2 First name Surname		<input type="checkbox"/> Male <input type="checkbox"/> Female		<input type="checkbox"/> Never married <input type="checkbox"/> Divorced <input type="checkbox"/> Now married <input type="checkbox"/> Widowed <input type="checkbox"/> Married but permanently separated	<input type="checkbox"/> Yes <input type="checkbox"/> No ≥ Give State, Territory or Country of usual residence
3 First name Surname		<input type="checkbox"/> Male <input type="checkbox"/> Female		<input type="checkbox"/> Never married <input type="checkbox"/> Divorced <input type="checkbox"/> Now married <input type="checkbox"/> Widowed <input type="checkbox"/> Married but permanently separated	<input type="checkbox"/> Yes <input type="checkbox"/> No ≥ Give State, Territory or Country of usual residence
4 First name Surname		<input type="checkbox"/> Male <input type="checkbox"/> Female		<input type="checkbox"/> Never married <input type="checkbox"/> Divorced <input type="checkbox"/> Now married <input type="checkbox"/> Widowed <input type="checkbox"/> Married but permanently separated	<input type="checkbox"/> Yes <input type="checkbox"/> No ≥ Give State, Territory or Country of usual residence
5 First name Surname		<input type="checkbox"/> Male <input type="checkbox"/> Female		<input type="checkbox"/> Never married <input type="checkbox"/> Divorced <input type="checkbox"/> Now married <input type="checkbox"/> Widowed <input type="checkbox"/> Married but permanently separated	<input type="checkbox"/> Yes <input type="checkbox"/> No ≥ Give State, Territory or Country of usual residence
6 First name Surname		<input type="checkbox"/> Male <input type="checkbox"/> Female		<input type="checkbox"/> Never married <input type="checkbox"/> Divorced <input type="checkbox"/> Now married <input type="checkbox"/> Widowed <input type="checkbox"/> Married but permanently separated	<input type="checkbox"/> Yes <input type="checkbox"/> No ≥ Give State, Territory or Country of usual residence
7 First name Surname		<input type="checkbox"/> Male <input type="checkbox"/> Female		<input type="checkbox"/> Never married <input type="checkbox"/> Divorced <input type="checkbox"/> Now married <input type="checkbox"/> Widowed <input type="checkbox"/> Married but permanently separated	<input type="checkbox"/> Yes <input type="checkbox"/> No ≥ Give State, Territory or Country of usual residence
8 First name Surname		<input type="checkbox"/> Male <input type="checkbox"/> Female		<input type="checkbox"/> Never married <input type="checkbox"/> Divorced <input type="checkbox"/> Now married <input type="checkbox"/> Widowed <input type="checkbox"/> Married but permanently separated	<input type="checkbox"/> Yes <input type="checkbox"/> No ≥ Give State, Territory or Country of usual residence

For Census Collector's use only

Total persons in household (i.e. listed in Column 1 and on any extra Slips issued)	Males	Females	Persons
--	-------	---------	---------

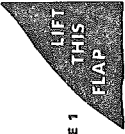

PARTICULARS OF THIS DWELLING

These questions should preferably be answered by the Head of the Household. The dwelling for which particulars are sought is the house, flat, or other premises occupied solely by your household on 30 June 1971.

D1. Tick the box opposite the description which best describes your dwelling. The sketches and comments will help you decide which box to tick. (Tick one box only.)

Sketch	Description	Dwelling type
	Generally a structure containing only one dwelling on its own block of land, separated by open space from other dwellings. However, if the house has only one flat attached to or incorporated in it, tick this box if you occupy the main part of the structure.	1 <input type="checkbox"/> Separate House
	One of a set of two houses (single or double storey) joined together and separated only by a wall extending from foundation to ceiling.	2 <input type="checkbox"/> Semi-detached House
	A house attached to business premises, separated only by a wall extending from foundation to ceiling.	3 <input type="checkbox"/> Attached House
	One of a set of houses (single or multi-storey) in a row of 3 or more separated only by walls extending from foundation to ceiling. (Exclude Villa Unit or Town House—see below).	4 <input type="checkbox"/> Terrace or Row House
	One of a group (three or more) of single or double storey homes separate or joined together in sets of 2 or more all occupying a common block of land.	5 <input type="checkbox"/> Villa Unit or Town House
	(e) One of a block of rental or own-your-own flats or home units. (f) A self-contained flat in or attached to a house. (Tick this box if you live in the flat) (c) A pair of self-contained flats or home units. (d) A flat in or above business premises. (e) A self-contained flat situated on the same block of land as a house, but not attached to the house.	6 <input type="checkbox"/> Self-contained Flat or Home Unit (Self-contained means able to be completely closed off and with own cooking and bathing facilities.) How many Flats or Home Units are there in this building?
	A non-self-contained part of a house, flat or other premises (including room or rooms).	7 <input type="checkbox"/> Non-self-contained Flat (Self-contained means able to be completely closed off and with own cooking and bathing facilities.)
	Shed, tent, garage, etc. occupied on a permanent or semi-permanent basis.	8 <input type="checkbox"/> Improvised Home
	Mobile unit occupied on a permanent or semi-permanent basis.	9 <input type="checkbox"/> Caravan, Houseboat, etc.
		X <input type="checkbox"/> Other—describe

PARTICULARS OF DWELLING

D2.(a) Was this dwelling built after 30 June 1966? Yes No Go to question D3

(b) In what year was this dwelling built? 1966 1967 1968 1969 1970 1971
 1 2 3 4 5 6

D3. What is the material of the outer walls of this building? If more than one, give main material. (Tick one box only)
 0 Brick
 1 Brick veneer
 2 Stone
 3 Concrete
 4 Timber
 5 Metal
 6 Fibro-cement
 7 Other (please describe)

D4. How many rooms are there in your dwelling?
 Do not count bathrooms, toilets, pantries, laundries, storerooms, halls, or rooms used only for business purposes.
 Count permanently enclosed sleep-outs.
 Count a combined-purpose room, such as a living-dining, or a kitchen-dining room as one room.
 1 2 3 4 5 6 7 8 or more

D5. How many bedrooms are there in your dwelling?
 Include also permanently enclosed sleep-out. If one-room apartment or bed-sitting room, tick 'none'.
 None 1 2 3 4 5 or more

D6. Does your household have the use of a bathroom?
 (Tick one box only)
 Yes, for this household only
 Yes, but used also by another household
 No

D7. Does your household have the use of a kitchen?
 (Tick one box only)
 Yes, for this household only
 Yes, but used also by another household
 No

D8. What is the method of sewage disposal for this dwelling?
 1 Flush toilet connected to public sewer
 2 Flush toilet connected to individual system, e.g. septic tank
 3 Sanitary pan collection.
 4 Other

D9. Does your household have the following facilities? (Tick one box for each line)
 Electricity— Yes No
 (i) Mains 1 0
 (ii) Home generated 1 0
 Gas— (i) Mains 1 0
 (ii) Bottled or L.P. 1 0
 Television set 1 0

D10. Is this dwelling owned (or being purchased) by you or any usual member of your household?
 Yes No Go to question D12

D11.(a) Do you or any usual member of your household pay rent for this dwelling? Yes No Go to question D12

(b) To whom is this rent paid?
 1 Housing Commission of Victoria
 2 Employer
 3 Other landlord

(c) Is this dwelling rented furnished or unfurnished?
 1 Furnished
 0 Unfurnished

(d) What is the weekly rent?
 Include the weekly equivalent of any rates payable separately by this household: e.g. sanitation, garbage, water rates (other than excess water), etc.
 \$ _____

D12.(a) Is this dwelling situated on a holding of one acre or more which is used principally for agricultural or pastoral purposes? (i.e. for any type of crop growing, animal or poultry farming)
 Yes No Go to question D13

(b) Is this dwelling less than one mile from the nearest Post Office?
 Yes No Go to question D13

(c) What is the name of that Post Office?

D13. Excluding this dwelling, how many dwellings (other than caravans or houseboats) are owned or being purchased by you (or any usual member of your household) in the year (e.g. for holidays)?
 None 1 2 3 or more

D14. How many motor vehicles owned or driven by members of your household were garaged or parked at or near this dwelling for the night of Wednesday 30 June 1971?
 Exclude motor cycles, scooters, tractors.
 Include company vehicles kept at home.
 None 1 2 3 4 or more

ON LINE 1 OF PAGE 1

15. How many hours per week does this person usually work in the job or jobs held last week?
 Main job.....hours
 Other job(s).....(if none write 'nil')

IN QUESTIONS 16 TO 18 GIVE DETAILS OF THE JOB (OR MAIN JOB) HELD BY THIS PERSON LAST WEEK.
 (If this person changed jobs last week give details of present job.)

16. In the job held last week, was this person—
 (Tick one box only)
 A wage or salary earner?
 Conducting own business but not employing others?
 Conducting own business and employing others?
 A helper not receiving wages or salary?

17. (a) What is the full trading name of this person's own or employer's business?
 (For government employees give full name of department.)

 (USE BLOCK LETTERS)
(b) What is the full name of the Division, or Branch, or Section (if any) in which he works?

 (USE BLOCK LETTERS)
(c) What is the full address of the Division, or Branch, or Section (if any) or business at which he works?
 (Persons with no fixed place of work last week, e.g. taxi-drivers, airline pilots, etc., write 'N.A.')

Number.....Street.....
 Suburb or town.....
 (USE BLOCK LETTERS)
(d) What kind of industry, business or service is carried out at that address?
 (Use two or more words. For example, dairy farming, road construction, grain wholesaling, retail grocery, jewellery repairing, hospital administration, Public Service, etc.)

18. What was this person's occupation (kind of work) last week?
 (Where possible give award or government designation. Otherwise describe as fully as possible using two or more words, e.g. 'builder's labourer, electrical fitter, retail shop proprietor, shearing contractor, insurance clerk.)

12. Is this person now doing a course leading to a trade or other qualification?
 Yes No Go to question 13
 Give full name of qualification for which studying (e.g. Automotive Engineering Certificate, B.Econ, etc.)

13. Since leaving school has this person obtained a trade or other qualification?
 (e.g. trade or apprenticeship certificate, diploma, degree)
 Yes No Go to question 14
 Full name of qualification(s)
 (e.g. Fitter and Turner's Certificate, Diploma in Public Health, B.Eng. (Civil) etc.)

 Main field of training or study
 (e.g. brick laying, nursing, carpentry, economics, sociology, physics, electrical engineering, etc.)

 Name of training or educational institution(s) at which above qualification was obtained.
 (e.g. Sydney Technical College; University of Melbourne)

14. (a) Did this person have a full or part-time job, or business or farm of any kind last week?
 Tick 'yes' even if this person was temporarily absent from a job because of sickness, holidays, industrial dispute, etc.
 Tick 'no' if this person did not have a job or did only unpaid housework.
 Yes No
(b) Did this person do any work at all last week for payment or profit?
 Tick 'yes' even if this person was working only part-time or helping without pay in a family business.
 Tick 'no' if this person did not work or did only unpaid housework.
 Yes No
(c) Was this person temporarily laid off by his employer without pay for the WHOLE of last week?
 Yes No
(d) Did this person look for work last week?
 Looking for work means being registered with the Commonwealth Employment Service, or approaching a prospective employer, or placing or answering advertisements, or writing letters of application, or awaiting the results of recent applications.
 Yes, looking for first job
 Yes, but not for first job
 No
IF THE ANSWERS TO QUESTIONS 14 (a) and 14 (b) WERE BOTH 'NO', ANSWER NO MORE QUESTIONS FOR THIS PERSON

PARTICULARS OF PERSON LISTED

8. If this person is now a child at school or a full-time or part-time student, print full name and address of school, university, college, etc.
 (If not applicable, write 'N.A.')

Name of school, etc.....
 For class use.....
 G.....T.....
 Address.....

9. Did this person live at this address in June 1966? (i.e. 5 years ago)
 Yes No Go to instruction following this question
Did this person live in a city, town or village in June 1966?
 Yes No
 Give name of city, town or village which was NEAREST
 (If overseas write 'O')
 Name of city, town or village.....
 State, Territory.....

PERSONS UNDER 15 YEARS OF AGE NO MORE QUESTIONS
IF THIS PERSON IS NOT MARRIED AND HAS NEVER BEEN MARRIED GO TO QUESTION 12

10. (a) Has this person ever been a widow or widower?
 Yes No
(b) If now widowed, give the length of this widowhood
years
(c) If since remarried, give length of LAST widowhood
years
 (If less than one year, write 'O')

IF THIS PERSON IS A MALE GO TO QUESTION 12

11. (a) How many babies has this person EVER had from all marriages?
 (Include adoptions. Exclude still births)
 Now living.....Not now living.....Total.....
 (if none write 'nil')
Is this person AT PRESENT married?
 Yes No Go to question 12
(b) What is the length of this PRESENT marriage?
years
 (If less than 1 year, write 'O')
(c) How many babies has she had from this PRESENT marriage?
 (Include adoptions. Exclude still births)
 Now living.....Not now living.....Total.....
 (if none write 'nil')

1. Name of person on line 1 of page 1
 First name.....
 Surname.....

2. What is this person's usual major activity?
 (Tick one box only)
 Working in a job, trade, secondary school business or profession
 Engaged in home duties
 Full-time student (other than school child)
 Child not yet attending primary school
 Other, specify:.....

3. Was this person born in Australia?
 Yes No
 Give State or Territory of birth.....
 (Go to question 4)

(a) Give country of birth (not town or locality)
(b) Give nationality or citizenship
 (e.g. 'Australian', 'British', 'Greek', 'Italian', 'Stateless', etc.)
 If Australian or British by naturalisation, write 'Australian' or 'British'.
(c) State whether a resident of Australia or a visitor to Australia
 Resident Give date of first arrival in Australia as a resident. Month.....Year.....
 Visitor Give date of arrival in Australia on this visit
 Month.....Year.....

4. (a) Give the country of birth of—
 (i) this person's father.....
 (ii) this person's mother.....

5. What is this person's racial origin?
 (If of mixed origin indicate the one to which he considers himself to belong.)
 (Tick one box only or give one origin only)
 European origin
 Aboriginal origin
 Torres Strait Islander origin
 Other origin (give one only).....

6. What is this person's religious denomination?
 (If no religion write 'none')

PERSONS UNDER 5 YEARS OF AGE NO MORE QUESTIONS

7. What is the highest level of schooling this person has ever attended?
 Answer for all persons 5 years of age and over.
 If schooling was completed several years ago, in another state or overseas, give the grade which is most nearly the same.
 If now attending school give the present grade.
 (Tick one box only)
 PRIMARY SCHOOL SECONDARY SCHOOL
 Grade or Form Grade or Form
 1 2 3 4 5 6 7 8 9
 Never attended school 0
 10

EXPLANATORY NOTES

The Householder's Schedule

The Householder's Schedule used for the 1971 Census of Population and Housing represents a major departure in design from that used at the 1966 and earlier Censuses. The single large sheet used previously, with provision for a maximum of 8 persons, was replaced by a booklet-type Schedule with extensive use of the tick-box type question. In this schedule (a facsimile of which appears on pages ix to xii), the first page (page 1) provided for a list of persons in the dwelling, pages 2 and 3 contained questions relating to the dwelling, while the remaining 16 pages provided for two pages of questions to be completed in respect of each person listed on page 1.

The ordering of the questions was designed to minimise the number of questions to be answered by any one person. For persons under 5 years of age a maximum of 12 questions required an answer and 15 questions applied to those under 15 years. Males were not required to answer questions on issue and duration of marriage (Question 11) and only employed persons completed details of hours worked, occupational status, industry and occupation (Questions 15-18).

Definition of dwelling

An occupied dwelling is defined as any habitation occupied on Census night by a household group and may comprise the whole or only a part of a building. A household group is a person or group of persons living and eating together. The number of occupied dwellings and the number of households are therefore identical.

An unoccupied dwelling is defined as a structure built specifically for private living purposes and which is habitable, though unoccupied at the time of the Census.

Non-private dwellings are those dwellings which provide group-accommodation such as hotels, motels, hostels, and staff quarters and institutions such as hospitals, nursing homes, prisons, boarding schools, etc., and which were occupied on Census night. For such dwellings no details of the characteristics other than class of dwelling were sought.

Persons who on Census night were camping out, travelling on board ships in Australian waters or between two Australian ports, or who were enumerated on long distance trains, buses or aircraft were not regarded as living in a dwelling for census purposes and are shown under 'campers-out' and 'migratory' in Table 2. Persons classified as campers out include those living *temporarily* in tents, caravans or houseboats or who were camped out on Census night. Tents, huts, caravans and houseboats which were being used to provide semi-permanent accommodation were classified as dwellings.

Geographic distribution

'Major urban' denotes all urban centres with a population of 100,000 or more. The population and dwellings in all other urban centres below this size are included under 'other urban'. The balance of the State or Territory other than migratory (*see above*) is classified as rural.

The criteria used for delimiting urban centres at the 1971 Census, as determined by the Thirty-first Conference of Statisticians, October 1969, were as follows :

1. At each Census of Population and Housing a boundary shall be defined in accordance with these Resolutions for each population cluster of 1,000 or more population (and for known holiday resorts of less population if they contain 250 or more dwellings of which at least 100 are occupied). These clusters shall be named 'urban centres' and the population and dwellings enumerated in them shall be classified as urban for statistical purposes.
2. Around each urban centre with a population of at least 100,000, a further boundary shall be defined after consultation with planners, to contain the anticipated development of the urban centre and associated smaller urban centres for a period of at least twenty years. Such a boundary should delimit an area which is now, or is expected to be, socially and economically oriented towards the urban centre. It shall consist of complete Local Government Areas if possible. This fixed boundary (as distinct from the urban boundary which is moving) will delimit an area which, for general statistical purposes, is free from the practical problems imposed by the moving boundary, but which nevertheless represents the city in a wider sense.

3. In delimiting urban centres with 25,000 or more population :

- (a) All contiguous Census Collector's Districts which have a population density of 500 or more persons per square mile shall be included. Consequently, State, Statistical Division, Local Government Area and other administrative boundaries shall be disregarded;
- (b) A Collector's District which is known to contain a high proportion of holiday homes shall be classified as urban if the dwelling density is 125 dwellings per square mile or greater;
- (c) A Collector's District consisting mainly of land used for factories, airports, small sports areas, cemeteries, hostels, institutions, prisons, military camps or certain research stations shall be classified as urban if contiguous with Collector's Districts which are themselves urban;
- (d) Any Collector's District which consists mainly of land used for large sporting areas, large parks, explosives handling and munitions areas, or holding yards associated with meatworks and abattoirs shall be classified as urban only if it is bordered on three sides by Collector's Districts which are themselves urban;
- (e) Any area which is completely surrounded by Collector's Districts which are urban must itself be classified as urban;
- (f) Where an urban centre of 25,000 or more population is separated from another urban centre by a gap in actual development of less than two miles (by the shortest rail or road distance), the gap shall be bridged by classifying a connecting Collector's District or Districts as urban, and therefore treating the urban centres as one; if the gap is two or more miles (and whether or not it is comprised mainly of reserved land or a natural barrier) the urban centres shall remain separate;
- (g) Any area included in an urban centre in 1971 or thereafter under the provisions of this Resolution shall continue to be so included unless the population of the urban centre falls below 25,000, in which case this Resolution will cease to apply;
- (h) Large peripheral Collector's Districts in growth areas shall be fragmented; and so far as the availability of visible boundary features allows, the fragments so created shall be as near square-shaped as possible and of such a size that they will contain a collector's workload when fully developed. For the purposes of delimiting urban centres such fragments shall be regarded as Collector's Districts.

4. In delimiting urban centres with less than 25,000 population :

- (a) The urban centres shall be delimited subjectively (by the inspection of aerial photographs, by field inspection and/or by consideration of any other information that is available);
- (b) All continuous urban growth is to be included (which in small urban centres would not necessarily occur if the density criterion were applied), together with any close but non-contiguous development which could be clearly regarded as part of the centre. However, cognisance shall be taken of Resolution 3, where appropriate, particularly in urban centres which are approaching a population of 25,000.

In the following notes on the individual topics appearing in this bulletin, reference to the specific question in the Householder's Schedule appears in parentheses.

Class of dwelling (Question D1, page 2 of Schedule)

For the 1971 Census the question on the Schedule was expanded by means of illustrations and descriptions to assist householders in assigning their dwelling to an appropriate dwelling type. This was particularly necessary to enable identification of villa units, an important type of medium-density dwelling which has become common in Australian cities since the 1966 Census. The terms used to describe this type of dwelling vary over Australia and the Census Schedule used in each State and Territory was varied appropriately. The term 'villa unit' used in this bulletin covers dwellings described variously as villa unit, town house, cottage unit, villa development, cottage flats.

'Private houses' comprise dwelling types 1 to 4 on the Schedule and 'other private' include dwelling types 7, 8 and 9.

In cases where the question was not answered a class was allocated on the basis of other information on the Schedule and answers given for adjacent dwellings.

Number of rooms (Question D4, page 3 of Schedule)

For census purposes 'rooms' exclude bathrooms, toilets, pantries, laundries, storerooms, halls and rooms used only for business purposes, but include permanently enclosed sleep-outs. Combined-purpose rooms such as a living-dining room were treated as one room.

When no answer had been given to this question a number was allocated on the basis of the answer given for the geographically nearest dwelling of the same class, except in the case of improvised homes, caravans, houseboats, etc. when a number was allocated from a table of random numbers based on the distribution of the number of rooms, recorded in those types of dwelling at the 1966 Census.

Number of bedrooms (Question D5, page 3 of Schedule)

Nature of occupancy (Questions D10 and D11(a)(b), page 3 of Schedule)

At the 1966 Census 'tenant of employer' was combined with 'tenant other'. With the separate identification of 'tenant of employer' in 1971, data for 'tenant other' is not comparable between the two Censuses.

Material of outer walls (Question D3, page 3 of Schedule)

At the 1966 and 1971 Censuses cases where no answer was given were allocated a material based on the answer given for the geographically nearest dwelling of the same class.

Gas, electricity and television facilities (Question D9, page 3 of Schedule)

Number of motor vehicles (Question D14, page 3 of Schedule)

Bathroom and kitchen facilities (Questions D6 and D7, page 3 of Schedule)

Sewage disposal (Question D8, page 3 of Schedule)

Number of flats in block (Question D1(b), page 2 of Schedule)

Number of homes (Question D13, page 3 of Schedule)

Unoccupied dwellings (back page of Schedule)

For dwellings not occupied on the night of the Census, collectors were required to indicate on the schedule the class of dwelling and, as far as they could determine it, the basic reason why the dwelling was unoccupied.

NOTE. In these computer-generated tables some abbreviations have been used in order to present the data in the space available. Examples of these are :

NEC	not elsewhere classified	REL	related
PHYS	physical	STAT	stationary
PROD	production		

TABLE 1. CLASS OF DWELLING, NUMBERS AND PERCENTAGE DISTRIBUTION, URBAN AND RURAL,
CENSUSES 1966 AND 1971

VICTORIA,

PAGE 1

CLASS OF DWELLING	CENSUS 30 JUNE 1966		CENSUS 30 JUNE 1971			PROPORTION OF TOTAL OCCUPIED DWELLINGS	INCREASE OR DECREASE	
	TOTAL	PROPORTION OF TOTAL OCCUPIED DWELLINGS	MAJOR URBAN	OTHER URBAN	RURAL			TOTAL
OCCUPIED DWELLINGS -								
PRIVATE DWELLINGS -								
PRIVATE HOUSE	752840	84.7	592725	149568	112343	854636	84.1	101796
VILLA UNIT	N.A.	N.A.	14530	623	147	15300	1.5	N.A.
SELF-CONTAINED FLAT	92167	10.4	112283	7538	1016	120857	11.9	20690
OTHER PRIVATE DWELLINGS	36510	4.1	15300	2061	2032	19393	1.9	-17117
TOTAL PRIVATE DWELLINGS	881517	99.2	734838	159810	115538	1010186	99.5	128669
NON-PRIVATE DWELLINGS	7536	8.8	3168	1353	778	5299	0.5	-2237
TOTAL OCCUPIED DWELLINGS	889053	100.0	738006	161163	116316	1015485	100.0	126432
UNOCCUPIED DWELLINGS	64757		47400	17660	23461	88521		23764

TABLE 2. NUMBER OF INMATES BY CLASS OF DWELLING, PERCENTAGE DISTRIBUTION, URBAN AND RURAL,
CENSUSES 1966 AND 1971

VICTORIA,

PERSONS ENUMERATED IN FOLLOWING CLASSES OF DWELLING -	CENSUS 30 JUNE 1966		CENSUS 30 JUNE 1971			PROPORTION OF TOTAL POPULATION	INCREASE OR DECREASE	
	TOTAL	PROPORTION OF TOTAL POPULATION	MAJOR URBAN	OTHER URBAN	RURAL			TOTAL
PRIVATE DWELLINGS -								
PRIVATE HOUSE	2776172	86.2	2119123	513368	407198	3039689	86.8	263517
VILLA UNIT	N.A.	N.A.	31128	1578	479	33185	0.9	N.A.
SELF-CONTAINED FLAT	223103	6.9	252686	15893	2482	271061	7.7	47958
OTHER PRIVATE DWELLINGS	78639	2.4	26382	3993	4178	34553	1.0	-44086
TOTAL PRIVATE DWELLINGS	3077914	95.6	2429319	534832	414337	3378488	96.5	300574
NON-PRIVATE DWELLINGS	138408	4.3	79873	27927	13467	121267	3.5	-17141
CAMPERS-OUT	907	0.0	106	71	116	293	0.0	-514
MIGRATORY	2988	0.1	0	0	0	2303	0.1	-685
TOTAL POPULATION	3220217	100.0	2509298	562830	427920	3502351	100.0	282134

TABLE 3. CLASS OF OCCUPIED PRIVATE DWELLING BY NUMBER OF ROOMS,

VICTORIA,

CENSUSES 1966 AND 1971

NUMBER OF ROOMS	CLASS OF DWELLING				TOTAL
	PRIVATE HOUSE	VILLA UNIT	SELF-CONTAINED FLAT	OTHER PRIVATE	
CENSUS 30 JUNE 1966					
1 ROOM	438	N.A.	2629	10834	13901
2 ROOMS	2692	N.A.	13424	10779	26895
3 ROOMS	12541	N.A.	23151	7296	42982
4 ROOMS	100689	N.A.	31292	3426	135407
5 ROOMS	332797	N.A.	14222	1975	348994
6 ROOMS	192799	N.A.	4882	1157	198838
7 ROOMS	72711	N.A.	1532	578	74821
8 ROOMS					
AND OVER	38173	N.A.	1035	471	39679
TOTAL	752840	N.A.	92167	36510	881517
AVERAGE NUMBER OF ROOMS PER DWELLING	5.5	N.A.	3.7	2.6	5.2
CENSUS 30 JUNE 1971					
1 ROOM	1345	213	6308	8095	15961
2 ROOMS	5100	768	22985	5499	34352
3 ROOMS	20188	2360	33639	2839	59026
4 ROOMS	121050	9094	40798	1076	172018
5 ROOMS	401128	2043	12371	618	416160
6 ROOMS	200098	565	2982	425	204070
7 ROOMS	68825	141	893	277	70136
8 ROOMS					
AND OVER	36902	116	881	564	38463
TOTAL	854636	15300	120857	19393	1010186
AVERAGE NUMBER OF ROOMS PER DWELLING	5.3	4.0	3.4	2.3	5.0

TABLE 4. CLASS OF OCCUPIED PRIVATE DWELLING BY NUMBER OF BEDROOMS,

VICTORIA,

CENSUS 30 JUNE 1971

NUMBER OF BEDROOMS	CLASS OF DWELLING				TOTAL
	PRIVATE HOUSE	VILLA UNIT	SELF-CONTAINED FLAT	OTHER PRIVATE	
NO BEDROOM	2330	248	7665	7899	18142
1 BEDROOM	20191	1847	46295	6254	74587
2 BEDROOMS	192501	11182	52620	1763	250066
3 BEDROOMS	507783	1700	10550	645	520678
4 BEDROOMS	106899	195	1148	271	108513
5 BEDROOMS AND OVER	19391	67	568	514	20540
NOT STATED	5541	101	2010	2047	9699
TOTAL	854636	15300	120857	19393	1010186
AVERAGE NUMBER OF BEDROOMS PER DWELLING	2.9	2.0	1.6	0.8	2.7

TABLE 5. OCCUPIED PRIVATE HOUSES AND SELF-CONTAINED FLATS BY NATURE OF OCCUPANCY, NUMBERS AND PERCENTAGE DISTRIBUTION URBAN AND RURAL, VICTORIA, CENSUSES 1966 AND 1971

NATURE OF OCCUPANCY	CENSUS 30 JUNE 1966		CENSUS 30 JUNE 1971				PROPORTION OF TOTAL	INCREASE OR DECREASE
	TOTAL	PROPORTION OF TOTAL	MAJOR URBAN	OTHER URBAN	RURAL	TOTAL		
PRIVATE HOUSES								
OWNER	616406	81.9	481276	110097	83019	674392	78.9	57986
TENANT OF GOVERNMENT	25424	3.4	16440	10652	588	27680	3.2	2256
TENANT OF EMPLOYER	N.A.	N.A.	6294	6994	5956	19244	2.3	N.A.
TENANT OTHER *	96359	12.8	66495	16108	9921	92524	10.8	-3835
OTHER	10235	1.4	10736	3565	10631	24932	2.9	14697
NOT STATED	4416	0.6	11484	2152	2228	15864	1.9	11448
TOTAL	752840	100.0	592725	149568	112343	854636	100.0	101796
SELF-CONTAINED FLATS								
OWNER	18945	20.6	18717	958	299	19974	16.5	1029
TENANT OF GOVERNMENT	8267	9.0	11874	334	6	12214	10.1	3947
TENANT OF EMPLOYER	N.A.	N.A.	1467	224	66	1757	1.5	N.A.
TENANT OTHER *	62811	68.1	74880	5578	445	80903	66.9	18092
OTHER	1542	1.7	2071	264	169	2504	2.1	962
NOT STATED	602	0.7	3274	200	31	3505	2.9	2903
TOTAL	92167	100.0	112283	7558	1016	120857	100.0	28690

* NOTE - DATA NOT COMPARABLE FOR 1966 AND 1971 - SEE EXPLANATORY NOTES

TABLE 6. OCCUPIED PRIVATE HOUSES AND SELF-CONTAINED FLATS BY MATERIAL OF OUTER WALLS, VICTORIA, CENSUSES 1966 AND 1971

MATERIAL OF OUTER WALLS	CENSUS 30 JUNE 1966				CENSUS 30 JUNE 1971			
	HOUSES	PROPORTION OF TOTAL	FLATS	PROPORTION OF TOTAL	HOUSES	PROPORTION OF TOTAL	FLATS	PROPORTION OF TOTAL
BRICK	118988	15.8	59419	64.5	177306	20.7	82636	68.4
BRICK VENEER	151281	20.1	8998	9.8	200408	23.4	12197	10.1
STONE	3896	0.5	846	0.9	4865	0.6	1098	0.9
CONCRETE	23307	3.1	6885	7.5	28195	3.3	11563	9.6
TIMBER	399944	53.1	12294	13.3	394585	46.2	10040	8.3
METAL	1612	0.2	143	0.2	4199	0.5	140	0.1
FIBRO-CEMENT	51668	6.9	3532	3.8	43452	5.1	3100	2.6
OTHER	2144	0.3	60	0.1	1626	0.2	83	0.1
TOTAL	752840	100.0	92167	100.0	854636	100.0	120857	100.0

TABLE 7. OCCUPIED PRIVATE HOUSES AND SELF-CONTAINED FLATS GAS, ELECTRICITY AND TV FACILITIES, URBAN AND RURAL VICTORIA, CENSUSES 1966 AND 1971

FACILITIES	CENSUS 30 JUNE 1966		CENSUS 30 JUNE 1971							
	HOUSES	FLATS	MAJOR URBAN		OTHER URBAN		RURAL		TOTAL	
GAS ONLY	1642	136	334	42	46	9	326	3	706	54
ELECTRICITY ONLY	314785	18904	192771	35302	103145	4366	84590	714	380506	40382
GAS AND ELECTRICITY	430579	72634	395905	75178	45676	3036	25818	288	467399	78562
NO GAS, NO ELECTRICITY	4125	45	237	60	142	4	984	3	1363	67
NOT STATED	1709	448	3478	1701	559	83	6225	8	4662	1732
TOTAL	752840	92167	592725	112283	149568	7558	112343	1016	854636	120857
WITHOUT TELEVISION	110989	25825	29576	16406	9970	1468	12446	243	51986	18117
WITH TELEVISION	641851	66342	493133	77422	124983	4912	89928	632	708044	82966
NOT STATED	N.A.	N.A.	70022	18455	14615	1178	9969	141	94606	19774
TOTAL	752840	92167	592725	112283	149568	7558	112343	1016	854636	120857

TABLE 8. OCCUPIED PRIVATE HOUSES AND SELF-CONTAINED FLATS BY NUMBER OF MOTOR VEHICLES, URBAN AND RURAL VICTORIA, CENSUSES 1966 AND 1971

NUMBER OF VEHICLES	CENSUS 30 JUNE 1966		CENSUS 30 JUNE 1971							
	HOUSES	FLATS	MAJOR URBAN		OTHER URBAN		RURAL		TOTAL	
NO VEHICLES	154989	34370	114814	40586	23885	2076	8386	206	147085	42868
1 VEHICLE	387227	44372	288519	55425	81139	4159	48910	554	418568	60038
2 VEHICLES	192501	7854	145974	10595	34585	913	35091	179	216650	11647
3 VEHICLES	32172	1052	26523	1201	6073	125	12874	35	45470	1361
4 OR MORE VEHICLES	9636	286	6382	617	1771	60	5800	17	13553	694
NOT STATED	16315	4233	10513	3999	2115	225	1282	25	13910	4249
TOTAL	752840	92167	592725	112283	149568	7558	112343	1016	854636	120857

TABLE 9. CLASS OF OCCUPIED PRIVATE DWELLINGS BATHROOM AND KITCHEN FACILITIES VICTORIA, CENSUS 30 JUNE 1971

FACILITIES	CLASS OF DWELLING					
	PRIVATE HOUSE	VILLA UNIT	SELF-CONTAINED FLAT	OTHER PRIVATE	TOTAL	PROPORTION OF TOTAL
BATHROOM ONLY	2244	85	379	1441	4149	0.4
KITCHEN ONLY	3541	72	430	1925	5968	0.6
BATHROOM AND KITCHEN	842996	15009	110292	13340	989637	98.0
NO BATHROOM, NO KITCHEN	1154	27	0	1383	2564	0.3
NOT STATED	4731	107	1756	1304	7898	0.8
TOTAL	854636	15300	120857	19393	1010186	100.0

TABLE 10. OCCUPIED PRIVATE DWELLINGS BATHROOM AND KITCHEN FACILITIES, NUMBERS AND PERCENTAGE DISTRIBUTION, URBAN AND RURAL VICTORIA, CENSUS 30 JUNE 1971

FACILITIES	MAJOR URBAN		OTHER URBAN		RURAL		TOTAL	
	NUMBER	PERCENTAGE	NUMBER	PERCENTAGE	NUMBER	PERCENTAGE	NUMBER	PERCENTAGE
BATHROOM ONLY	3063	0.4	633	0.4	453	0.4	4149	0.4
KITCHEN ONLY	3475	0.5	925	0.6	1568	1.4	5968	0.6
BATHROOM AND KITCHEN	720444	98.0	156982	98.2	112211	97.1	989637	98.0
NO BATHROOM, NO KITCHEN	1697	0.2	329	0.2	538	0.5	2564	0.3
NOT STATED	6159	0.8	941	0.6	768	0.7	7868	0.8
TOTAL	734838	100.0	159810	100.0	115538	100.0	1010186	100.0

TABLE 11. CLASS OF OCCUPIED PRIVATE DWELLING BY METHOD OF SEWAGE DISPOSAL, VICTORIA, CENSUS 30 JUNE 1971

METHOD OF SEWAGE DISPOSAL	CLASS OF DWELLING				TOTAL	PROPORTION OF TOTAL
	PRIVATE HOUSE	VILLA UNIT	SELF-CONTAINED FLAT	OTHER PRIVATE		
MAINS SEWER	566100	13897	110553	13814	704364	69.7
SEPARATE SYSTEM	211201	1166	6796	1724	220887	21.9
SANITARY PAN	52122	97	1170	951	54340	5.4
OTHER	19576	35	204	1230	21045	2.1
NOT STATED	5637	105	2134	1674	9550	0.9
TOTAL	854636	15300	120857	19393	1010186	100.0

TABLE 12. OCCUPIED PRIVATE DWELLINGS BY METHOD OF SEWAGE DISPOSAL, NUMBERS AND PERCENTAGE DISTRIBUTION, URBAN AND RURAL VICTORIA, CENSUS 30 JUNE 1971

METHOD OF SEWAGE DISPOSAL	MAJOR URBAN		OTHER URBAN		RURAL		TOTAL	
	NUMBER	PERCENTAGE	NUMBER	PERCENTAGE	NUMBER	PERCENTAGE	NUMBER	PERCENTAGE
MAINS SEWER	581352	79.1	119079	74.5	3923	3.4	704364	69.7
SEPARATE SYSTEM	113708	15.5	26510	16.6	80669	69.8	220887	21.9
SANITARY PAN	30380	4.1	12393	7.8	11567	10.0	54340	5.4
OTHER	1646	0.2	883	0.6	18516	16.0	21045	2.1
NOT STATED	7742	1.1	945	0.6	863	0.7	9550	0.9
TOTAL	734838	100.0	159810	100.0	115538	100.0	1010186	100.0

TABLE 13. OCCUPIED PRIVATE DWELLINGS BY CLASS BY NUMBER OF ROOMS AND NUMBER OF INMATES PER DWELLING VICTORIA, CENSUS 30 JUNE 1971

NUMBER OF INMATES PER DWELLING	DWELLINGS WITH ROOMS NUMBERING								TOTAL
	1	2	3	4	5	6	7	8+	
PRIVATE HOUSE									
1	931	2053	4835	20254	32275	15775	4275	2184	82582
2	235	1490	6254	41115	32870	43870	12321	5718	213873
3	97	726	3521	22955	76307	35746	11581	5670	156643
4	53	512	3040	20089	91859	41418	14070	6874	177915
5	23	212	1498	9767	60003	30349	11976	6763	120591
6	6	69	618	4176	28908	17710	7423	4687	63597
7	0	26	259	1606	11536	8109	3725	2371	27632
8 AND OVER	0	12	163	1048	7370	7121	3454	2635	21803
TOTAL	1345	5100	20188	121050	401128	290098	68825	36902	854636
VILLA UNIT									
1	194	391	801	2943	347	76	14	22	4788
2	16	291	847	4022	756	186	50	18	6196
3	2	55	419	1337	415	108	19	22	2377
4	1	13	223	594	281	111	29	23	1275
5	0	12	50	141	132	41	12	13	401
6	0	3	15	43	63	18	6	10	158
7	0	0	4	10	20	13	6	2	55
8 AND OVER	0	3	1	4	19	12	5	6	50
TOTAL	213	768	2360	9094	2043	565	141	116	15300
SELF-CONTAINED FLAT									
1	5074	9871	10682	8365	1639	415	149	204	36399
2	959	10096	14613	16740	3464	832	212	182	47098
3	201	2303	5131	8753	2413	582	158	138	19689
4	59	539	2356	4756	2259	538	154	117	10788
5	10	125	605	1526	1491	326	102	100	4286
6	5	31	187	473	779	166	64	64	1769
7	0	13	45	123	222	73	32	45	553
8 AND OVER	0	6	20	42	104	50	22	31	275
TOTAL	6308	22985	33639	40798	12371	2982	893	981	120857
OTHER PRIVATE									
1	6103	2943	959	273	220	199	143	387	11227
2	1237	1527	891	287	139	97	54	73	4305
3	441	584	463	241	185	42	34	45	1955
4	202	290	329	149	70	39	27	29	1135
5	69	107	134	84	45	29	10	10	488
6	35	31	43	26	20	12	3	6	176
7	5	10	13	9	11	5	4	6	63
8 AND OVER	3	7	7	7	8	2	2	8	44
TOTAL	8095	5499	2839	1076	618	425	277	564	19393
TOTAL									
1	12302	15258	17277	31835	34481	16465	4581	2797	134996
2	2447	13404	22605	62164	97239	44985	12637	5991	261472
3	741	3668	9534	33336	79240	36478	11792	5875	180664
4	315	1354	5948	25598	94469	42106	14280	7943	191113
5	102	457	2287	11518	61671	30745	12100	6886	125766
6	46	134	863	4718	29773	17916	7496	4767	65709
7	5	49	321	1748	11789	8200	3767	2424	28303
8 AND OVER	3	28	191	1191	7501	7185	3483	2680	22172
TOTAL	15961	34352	59026	172018	416160	204078	70136	38463	1010186

TABLE 14. OCCUPIED PRIVATE DWELLINGS BY CLASS BY NUMBER OF BEDROOMS AND NUMBER OF INMATES PER DWELLING
VICTORIA, CENSUS 30 JUNE 1971

NUMBER OF INMATES PER DWELLING	DWELLINGS WITH BEDROOMS NUMBERING						NOT STATED	TOTAL	
	NONE	1	2	3	4	5 AND OVER			
PRIVATE HOUSE									
1	1148	7273	36255	31265	4447		1079	1115	82582
2	447	7714	76608	102748	12835		2139	1382	203873
3	222	2316	37545	98823	14440		2198	1099	156643
4	240	1565	26400	126350	19808		2625	917	177915
5	167	766	10307	84094	21758		3084	505	120591
6	63	301	3597	40191	16030		3150	265	63597
7	24	145	1172	15218	8853		2093	127	27632
8 AND OVER	19	111	617	9174	8728		3023	131	21803
TOTAL	2330	20191	192501	507783	106899		19391	5541	854636
VILLA UNIT									
1	213	970	3367	163	10		19	46	4788
2	24	685	4911	504	28		18	26	6196
3	4	154	1841	366	38		10	14	2377
4	7	24	811	368	49		6	10	1275
5	0	14	191	161	28		3	4	401
6	0	4	48	86	14		5	1	158
7	0	2	11	28	13		1	0	55
8 AND OVER	0	4	2	24	15		5	0	50
TOTAL	248	1807	11182	1700	195		67	101	15300
SELF-CONTAINED FLAT									
1	5949	18594	9898	727	123		135	973	36399
2	1332	21603	21449	1816	168		122	614	47098
3	270	4683	12171	2077	177		70	241	19689
4	87	1086	6643	2567	221		68	116	10788
5	15	232	1811	1918	205		64	41	4286
6	10	65	486	1020	129		44	15	1769
7	2	22	117	310	65		32	5	553
8 AND OVER	0	11	45	121	69		33	5	275
TOTAL	7665	46296	52620	10550	1148		568	2010	120857
OTHER PRIVATE									
1	5933	2970	343	168	118		346	1349	11227
2	1244	2021	429	129	39		72	371	4305
3	439	761	407	120	36		38	154	1955
4	184	335	356	101	33		25	101	1135
5	62	115	164	69	22		12	44	488
6	29	31	46	31	10		7	22	176
7	5	11	13	16	8		7	3	63
8 AND OVER	3	10	5	11	5		7	3	44
TOTAL	7899	6254	1763	645	271		514	2047	19393
TOTAL									
1	13243	29807	49863	32323	4698		1579	3483	134996
2	3047	32023	103397	105191	13070		2351	2393	261472
3	935	7864	51964	101386	14691		2316	1508	180664
4	518	3010	34210	129396	20111		2724	1144	191113
5	244	1127	12473	86152	22013		3163	594	125766
6	102	401	4177	41328	16183		3206	303	65700
7	31	180	1313	15572	8939		2133	135	28303
8 AND OVER	22	136	669	9330	8808		3068	139	22172
TOTAL	18142	74548	258066	520678	108513		20540	9699	1010186

TABLE 15. NUMBER OF OCCUPIED SELF-CONTAINED FLATS AND NUMBER OF INMATES BY NUMBER OF FLATS IN BLOCK
VICTORIA, CENSUS 30 JUNE 1971

	SIZE OF BLOCK					TOTAL	
	1	2	3-8	9-16	17-32		33 +
NUMBER OF SELF CONTAINED FLATS	13524	12028	42117	32671	12159	8358	120857
NUMBER OF INMATES	34243	28837	97435	66780	22787	20979	271061

TABLE 16. NUMBER AND PERCENTAGE DISTRIBUTION OF OCCUPIED PRIVATE DWELLINGS BY NUMBER OF OTHER HOMES
URBAN AND RURAL, VICTORIA, CENSUS 30 JUNE 1971

NUMBER OF OTHER HOMES	MAJOR URBAN		OTHER URBAN		RURAL		TOTAL	
	NUMBER	PERCENTAGE	NUMBER	PERCENTAGE	NUMBER	PERCENTAGE	NUMBER	PERCENTAGE
NONE	695372	68.8	152715	15.1	108147	10.7	956234	94.7
1	34538	3.4	6156	0.6	6000	0.6	46694	4.6
2	3436	0.3	670	0.1	1006	0.1	5112	0.5
3+	1492	0.1	269	0.0	385	0.0	2146	0.2
TOTAL	734838	72.7	159810	15.8	115538	11.4	1010186	100.0

TABLE 17. UNOCCUPIED PRIVATE DWELLINGS BY CLASS BY REASON UNOCCUPIED, VICTORIA, CENSUS 30 JUNE 1971

REASON UNOCCUPIED,	CLASS OF DWELLING				TOTAL	PROPORTION OF TOTAL
	PRIVATE HOUSE	VILLA UNIT	SELF-CONTAINED FLAT	OTHER PRIVATE		
FOR SALE	5116	334	475	11	5936	6.7
TO LET	4223	170	4760	640	9793	11.1
NEWLY BUILT	3876	478	1638	15	6007	6.8
VACANT FOR REPAIR	3862	12	249	31	3354	3.8
HOLIDAY HOME	24559	96	1287	700	26642	30.1
CONDEMNED	3833	0	76	13	3122	3.5
TEMPORARILY VACANT	19034	685	4146	597	24462	27.6
OTHER REASONS	5975	47	521	119	6662	7.5
NOT STATED	1944	22	488	89	2543	2.9
TOTAL	70822	1844	13640	2215	88521	100.0

TABLE 18. UNOCCUPIED PRIVATE DWELLINGS BY REASON UNOCCUPIED, NUMBERS AND PERCENTAGE DISTRIBUTION, URBAN AND RURAL
VICTORIA, CENSUS 30 JUNE 1971

REASON UNOCCUPIED	MAJOR URBAN		OTHER URBAN		RURAL		TOTAL	
	NUMBER	PERCENTAGE	NUMBER	PERCENTAGE	NUMBER	PERCENTAGE	NUMBER	PERCENTAGE
FOR SALE	4142	4.7	1119	1.3	675	0.8	5936	6.7
TO LET	6617	7.5	1818	2.1	1358	1.5	9793	11.1
NEWLY BUILT	4930	5.6	613	0.7	464	0.5	6007	6.8
VACANT FOR REPAIR	1991	2.2	572	0.6	791	0.9	3354	3.8
HOLIDAY HOME	9413	10.6	6803	7.7	10426	11.8	26642	30.1
CONDEMNED	1107	1.3	485	0.5	1530	1.7	3122	3.5
TEMPORARILY VACANT	15205	17.2	5227	5.9	4030	4.6	24462	27.6
OTHER REASONS	2504	2.8	689	0.8	3469	3.9	6662	7.5
NOT STATED	1491	1.7	334	0.4	718	0.8	2543	2.9
TOTAL	47400	53.5	17660	20.0	23461	26.5	88521	100.0

1971 CENSUS OF POPULATION AND HOUSING PUBLICATIONS

Issued by the Commonwealth Bureau of Census and Statistics

Information from the 1971 Census of Population and Housing is in two series of publications :

Field Count Statements contain preliminary population figures compiled by field personnel during the taking of the Census and are available free of charge from the Bureau of Census and Statistics in Canberra. These have all been issued and in the list below dates of issue are shown in italics.

No. 1. Population : States and Territories	<i>October 1971</i>
No. 2. Population : Principal Urban Centres	<i>April 1972</i>

Population : Local Government Areas and Towns —

No. 3. New South Wales	<i>February 1972</i>
No. 4. Victoria	<i>February 1972</i>
No. 5. Queensland	<i>February 1972</i>
No. 6. South Australia	<i>February 1972</i>
No. 7. Western Australia	<i>February 1972</i>
No. 8. Tasmania	<i>February 1972</i>
No. 9. Northern Territory and Australian Capital Territory	<i>December 1971</i>
No. 10. Population : Commonwealth Electoral Divisions	<i>July 1972</i>

Bulletins. Final results of the 1971 Census of Population and Housing are being released in a series of 14 bulletins, seven of which consist of separate parts for States and Territories. The titles are given below with the price (where known so far), with freight cost within Australia in brackets. Bulletins 1 to 5 will be issued early in 1973. The remainder will follow during the year.

Bulletin 1. SUMMARY OF POPULATION. 25 cents each part (12c)

Part 1. New South Wales	Part 4. South Australia	Part 7. Northern Territory
Part 2. Victoria	Part 5. Western Australia	Part 8. Australian Capital Territory
Part 3. Queensland	Part 6. Tasmania	Part 9. Australia

Bulletin 2. SUMMARY OF DWELLINGS. 25 cents each part (12c)

Part 1. New South Wales	Part 4. South Australia	Part 7. Northern Territory
Part 2. Victoria	Part 5. Western Australia	Part 8. Australian Capital Territory
Part 3. Queensland	Part 6. Tasmania	Part 9. Australia

Bulletin 3. DEMOGRAPHIC CHARACTERISTICS. 25 cents each part (12c)

Part 1. New South Wales	Part 4. South Australia	Part 7. Northern Territory
Part 2. Victoria	Part 5. Western Australia	Part 8. Australian Capital Territory
Part 3. Queensland	Part 6. Tasmania	Part 9. Australia

Bulletin 4. BIRTHPLACE. 25 cents each part (12c)

Part 1. New South Wales	Part 4. South Australia	Part 7. Northern Territory
Part 2. Victoria	Part 5. Western Australia	Part 8. Australian Capital Territory
Part 3. Queensland	Part 6. Tasmania	Part 9. Australia

Bulletin 5. THE LABOUR FORCE. 25 cents each part (12c)

Part 1. New South Wales	Part 4. South Australia	Part 7. Northern Territory
Part 2. Victoria	Part 5. Western Australia	Part 8. Australian Capital Territory
Part 3. Queensland	Part 6. Tasmania	Part 9. Australia

Bulletin 6. POPULATION AND DWELLINGS IN LOCAL GOVERNMENT AREAS AND CENTRES

Part 1. New South Wales	35c (18c)	Part 5. Western Australia	35c (12c)
Part 2. Victoria	35c (18c)	Part 6. Tasmania	35c (12c)
Part 3. Queensland	35c (18c)	Part 7 & 8. Northern Territory	
Part 4. South Australia	35c (12c)	and Australian Capital Territory	35c (12c)
		Part 9. Australia	50c (18c)

Bulletin 7. CHARACTERISTICS OF THE POPULATION AND DWELLINGS – LOCAL GOVERNMENT AREAS

Part 1. New South Wales	\$8.00 (65c)	Part 5. Western Australia	\$5.00 (65c)
Part 2. Victoria	\$7.00 (65c)	Part 6. Tasmania	\$2.00 (65c)
Part 3. Queensland	\$6.00 (65c)	Part 7. Northern Territory	50c (18c)
Part 4. South Australia	\$5.50 (65c)	Part 8. Australian Capital Territory	\$2.00 (65c)

Bulletin 8. CHARACTERISTICS OF THE POPULATION AND DWELLINGS – COMMONWEALTH ELECTORAL DIVISIONS \$4.00 (65c)

Bulletin 9. THE ABORIGINAL POPULATION 40c (18c)

Bulletin 10. FAMILIES AND HOUSEHOLDS

Bulletin 11. FERTILITY

Bulletin 12. GEOGRAPHIC DISTRIBUTION

Bulletin 13. MAPS. A complete set will be available for \$7.60. Individual maps and prices are listed below.
(Prices are post-free.)

- General Statistical Division map of Australia. 40c
- General dot distribution map and rainfall belts of Australia. 40c
- Statistical Division map for each State. 40c each
- Capital City Statistical Division maps. 40c each (Hobart 20c)
- The Northern Territory and Urban Darwin. 20c
- Canberra Statistical District and Urban Canberra. 20c
- East Central New South Wales (Newcastle to Wollongong and hinterland). 40c
- Geelong Statistical District and Latrobe Valley. 20c
- New South Wales urban centre map covering : Albury-Wodonga, Condobolin, Kempsey, Orange, Tamworth, Taree, Wagga Wagga. 20c
- Victoria urban centre map covering : Ballarat, Bendigo, Castlemaine, Colac, Koroit, Wonthaggi. 20c
- Queensland urban centre map covering : Bundaberg, Cairns, Gladstone, Gold Coast, Mackay, Maryborough, Mount Isa, Rockhampton, Toowoomba, Townsville. 20c
- South Australia urban centre map covering : Jamestown, Kadina, Moonta, Mount Gambier, Murray Bridge, Port Pirie, Strathalbyn, Victor Harbor, Wallaroo, Whyalla. 20c
- Western Australia urban centre map covering : Albany, Geraldton, Kalgoorlie. 20c
- Tasmanian urban centre map covering Launceston and Devonport/Wynyard area. 20c

Bulletin 14. CATALOGUE OF 1971 CENSUS TABULATIONS

Distribution Arrangements. The publications listed above may be purchased *through the post or over the counter* from the Deputy Commonwealth Statistician in each State capital (except Perth); *through the post* from Mail Order Sales, Australian Government Publishing Service, P.O. Box 84, Canberra, A.C.T. 2600; and *over the counter* from the A.G.P.S. Book Centres, at 113-115 London Circuit, Canberra City; Bank House, 315 George Street, Sydney, N.S.W.; 347 Swanston Street, Melbourne, Victoria; and the Commonwealth Centre, 1-3 St George's Terrace, Perth, W.A.

Air mail and overseas rates are available on application. Account, standing order or reminder service facilities may be arranged with the Assistant Director, Sales and Distribution, Australian Government Publishing Service.